

FILED
 GREENVILLE CO., S.C.
 AUG 27 2 43 PM '85
 DONNIE S. TANKERSLEY
 R.M.C.

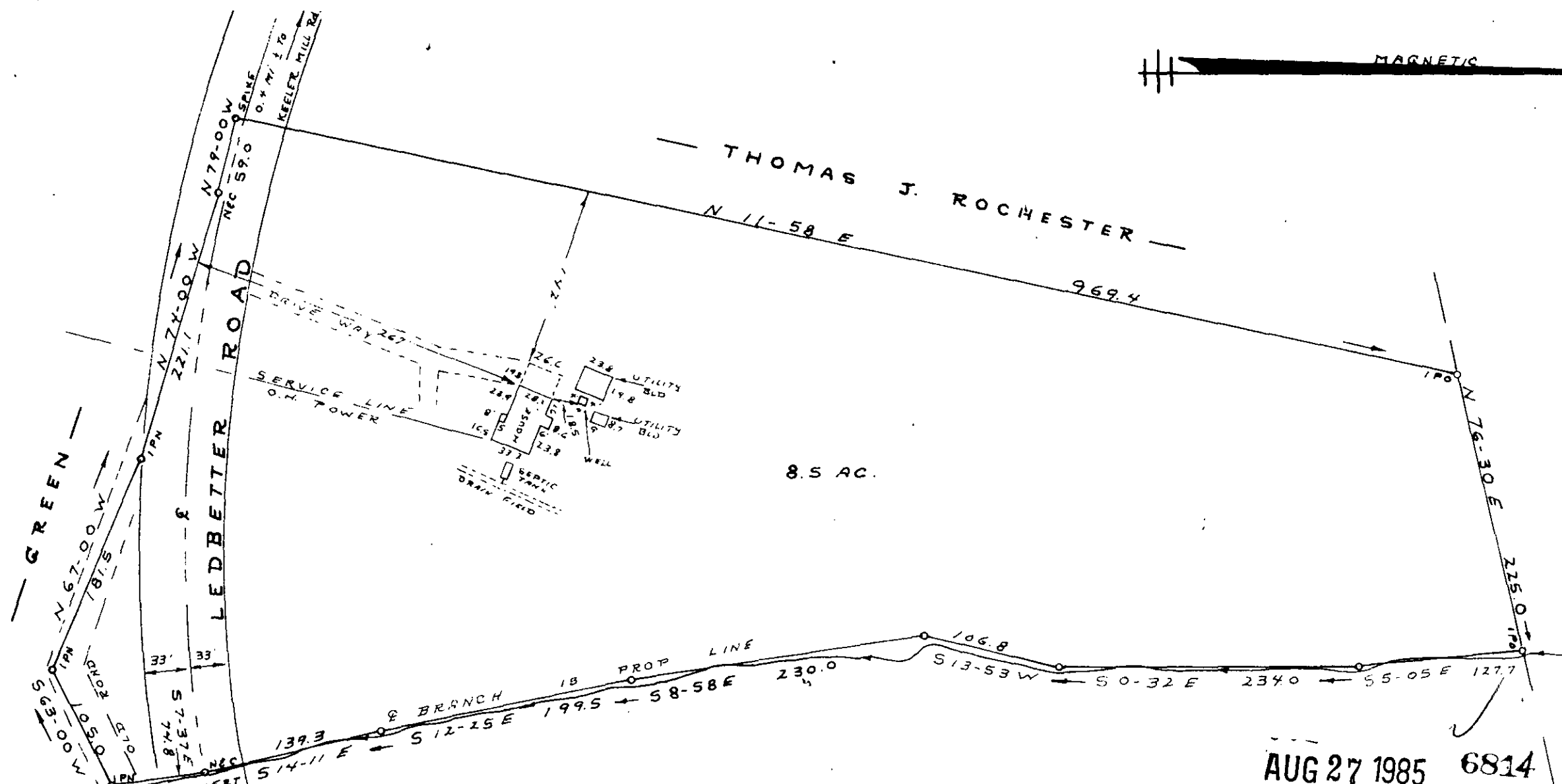

SURVEY FOR
 HAROLD G. CULBREATH, JR.
 VICTORIA K. RICHARDSON

AUG 27 1985 6814

11V-23

NEAR TRAVELERS REST GREENVILLE COUNTY

SOUTH CAROLINA
 JULY 10, 1985

To The Best Of My Knowledge This Structure
 Is Not In An Established Flood Zone

I Herby Certify That The Measurements As
 Shown Above Are Correct And There Are No
 Encroachments Or Projections Other Than
 Shown

I Herby Certify That The Ratio Of Precision
 Of The Field Survey Was 1/4300 As Shown
 Hereon And The Area Was Determined By Computer.

JEFFERY M. PLUMBLEE, INC.
 LAND SURVEYING

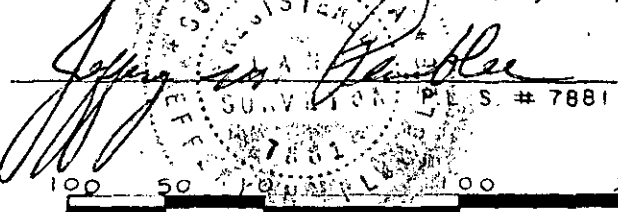
 Jeffery M. Plumblee
 P.E.S. # 7881

P O BOX 788
 TRAVELERS REST S C 29690 (803) 834-4426

MICROFILMED



SCALE 1" = 100'

500 8 21801